

# Fairfield County Genealogy Society Research Library Research Log

Member: \_\_\_ Yes (priority),  No

Position in-line: \_\_\_ / \_\_\_ / \_\_\_

Surname(s): ADAMS Target: \_\_\_ / \_\_\_ / \_\_\_

Started: 3 / 18 / 15 Ready to File  Completed: 3 / 18 / 15

Start research using Request, Family Group & Pedigree Sheets  
Check off each item as research is completed

*Big*

- **BookCat (Online Card Catalog)**
  - Key in surname being researched
    - FB = Family Books
    - FF = Family Files
    - VF = Vertical Files
    - VF Church = Vertical Files labeled Churches
    - VF Fairfield = Vertical Files labeled Fairfield
    - VF Plats = Vertical Files labeled Plats
    - VF Wills = Vertical Files labeled Wills
- **Computer with Large TV Screen**
  - Check ICON labeled Research Room
    - African American Folder
    - Books Folder
    - CDs Folder
    - Church Cemeteries Folder
    - Family Books Section Folder
    - Family Researched Files Folder (also check Master List Spreadsheet)
    - Funeral Homes Folder
    - Maps, Map Information Folders
    - Obits Folder
    - Plats Folder
    - Wills Folder
  - Check Online Research Sources Folder
    - Other web resources available, like USC Libraries, etc.
- **Main Room – Southwest Corner**
  - Local Church History & Denominational Church History
  - Deeds
  - Wills
  - Equity Court
  - Cemeteries
  - Birth Scrapbook
  - Marriage Notices & Scrapbook
  - Death Notices & Scrapbook

## Genealogy Resource Library

---

**From:** Genealogy Resource Library [fairfieldgenealogy@truvista.net]  
**Sent:** Wednesday, March 18, 2015 1:30 PM  
**To:** 'OneLessVictim'  
**Subject:** RE: Information Malachi Adams 11th SC Infantry

Hello David,

Malachi actually was in the 22<sup>nd</sup> SC Infantry.

I have sent to you in a separate email via our printer some information.

I might be able to go further down in the family line to you,

If you provide me with your parent, grandparents in the line back to Malachi.

Eddie

Eddie Killian

FCGS-Fairfield County Genealogy Society, President

Fairfield County Genealogy Resource Library & Archives Research Volunteer

CONFIDENTIALITY NOTICE: This email, including any attachments, is for the sole use of the intended recipient(s) and may contain confidential and privileged information. Any unauthorized use, review, disclosure or distribution is prohibited. If you are not the intended recipient, please notify the sender immediately and delete and destroy all copies of the original message.

### Fairfield County Genealogy Society

**Mail:** Fairfield County Genealogy Society  
P.O. Box 93  
Winnsboro, SC 29180-0093

**Library:** 2nd Floor of the Fairfield County Museum  
231 South Congress Street  
Winnsboro, SC

**Office Hours:** Tuesday - Thursday 10:00AM-5:00PM; (Lunch 12:30PM-1:30PM)  
Friday 10:00AM-1:00PM  
Monday or Saturday by appointment only  
Volunteer staffed, please call before coming

**Phone:** (803) 635-9811

**Fax:** (803) 815-9811

**Email:** <mailto:fairfieldgenealogy@truvista.net>

**Website:** <http://www.fairfieldgenealogical.org>

**Meeting Date:** Normally 3rd Thursday of the Month (usually at museum)

Please check web site announcement page for latest details  
<http://www.fairfieldgenealogical.org/announcements.htm>

**Projects:** Research Library, Abandoned Cemeteries, DNA, Social Media, Community Outreach

**Officers:** Please check web site officers page  
<http://www.fairfieldgenealogical.org/officers.htm>

---

**From:** OneLessVictim [<mailto:onelessvictim@yahoo.com>]

**Sent:** Saturday, March 14, 2015 5:37 PM

**To:** [fairfieldgenealogy@truvista.net](mailto:fairfieldgenealogy@truvista.net)

**Subject:** Information Malachi Adams 11th SC Infantry

Hello,

My name is John David Massey from Chester. I met some of your confederate re-en-actors today. One named Eddie told me you may have some information on my Civil War relative named Malachi Adams. Any information at all would be appreciated. All I know of him is that he served in the 11th SC Infantry.

Thanks,  
John

Greene Family Tree



# William Ellis Adams

Birth abt 1783 in North Carolina  
Death in South Carolina

## Timeline

**1783 Birth**  
abt North Carolina

**1850 Residence**  
Age: 67 Lancaster, South Carolina  
Age: 68

**1860 Residence**  
Age: 77 Lancaster, South Carolina, United States

**Death**  
South Carolina

EDDIE  
KILLIAN'S  
LINE

## Family Members

### Parents

No Father

No Mother

### Spouse & Children

**Rhoda Adams**  
1790 -

**Malinda Adams**  
1816 - 1890

**Malachi "Mack" A. Adams**  
1826 - 1895

## Source Information

1850 United States Federal Census  
1 citation provides evidence for Name, Birth, Residence

1860 United States Federal Census  
1 citation provides evidence for Name, Residence, Birth

## Greene Family Tree



## Malachi "Mack" A. Adams

Birth abt 1826 in Lancaster County, South Carolina  
 Death 1 Nov 1895 in Lancaster County, South Carolina

### Timeline

- 1826 Birth**  
abt Lancaster County, South Carolina
- 1850 Residence**  
Age: 24 Lancaster, South Carolina  
Age: 27
- 1860 Residence**  
Age: 34 Lancaster, South Carolina, United States
- 1870 Residence**  
Age: 44 Pleasant Hill, Lancaster, South Carolina, United States
- 1880 Residence**  
Age: 54 Flat Creek, Lancaster, South Carolina, United States
- 1895 Death**  
1 Nov Lancaster County, South Carolina  
Age: 69

### Burial

Pleasant Plain, Lancaster County, South Carolina, USA  
 Pleasant Plains Baptist Church Cemetery

### Family Members

#### Parents

 **William Ellis Adams**  
1783 –

 **Rhoda Adams**  
1790 –

#### Spouse & Children ▾

 **Elizabeth "Betsy" C. Roberts**  
1827 –

 **John A. Adams**  
1853 – 1928

 **Robert Adams**  
1854 – 1921

 **William C. Adams**  
1856 – 1940

 **Hannah Adams**  
1861 – 1939

 **Isabella Adams**  
1865 –

 **James L. Adams**  
1867 – 1913

 **Eady A. Adams**  
1869 –

 **Mary Adams**  
1871 –

 **Ellen "Ellie" L. Adams**  
1872 – 1932

 **Matilda "Tilda" Adams**  
1876 – 1954

### Source Information

↳ **1850 United States Federal Census**  
1 citation provides evidence for Name, Birth, Residence

↳ **1860 United States Federal Census**  
1 citation provides evidence for Name, Birth, Residence

↳ **1870 United States Federal Census**  
1 citation provides evidence for Name, Birth, Residence



## M Adams in the 1850 United States Federal Census

|                |                           |
|----------------|---------------------------|
| Name:          | M Adams                   |
| Age:           | 27                        |
| Birth Year:    | abt 1823                  |
| Birthplace:    | South Carolina            |
| Home in 1850:  | Lancaster, South Carolina |
| Gender:        | Male                      |
| Family Number: | 618                       |

| Household Members: | Name      | Age |
|--------------------|-----------|-----|
|                    | R Adams   | 65  |
|                    | M Adams   | 34  |
|                    | M Adams   | 27  |
|                    | J M Adams | 19  |
|                    | W Adams   | 68  |
|                    | E J Adams | 6   |
|                    | S A Adams | 4   |
|                    | C F Adams | 1   |

### Source Citation

Year: 1850; Census Place: Lancaster, South Carolina; Roll: M432\_854; Page: 173A; Image: 348

### Source Information

Ancestry.com. 1850 United States Federal Census [database on-line]. Provo, UT, USA: Ancestry.com Operations, Inc., 2009. Images reproduced by FamilySearch.

Original data: Seventh Census of the United States, 1850; (National Archives Microfilm Publication M432, 1009 rolls); Records of the Bureau of the Census, Record Group 29; National Archives, Washington, D.C.

### Description

This database is an index to individuals enumerated in the 1850 United States Federal Census, the Seventh Census of the United States. Census takers recorded many details including each person's name, age as of the census day, sex, color; birthplace, occupation of males over age fifteen, and more. No relationships were shown between members of a household. Additionally, the names of those listed on the population schedule are linked to actual images of the 1850 Federal Census. [Learn more...](#)

© 2015, Ancestry.com



## Malichi Adams in the Selected U.S. Federal Census Non-Population Schedules, 1850-1880

Name: Malichi Adams

Location: Lancaster, South Carolina, USA

Enumeration Date: 8 Aug 1860

Schedule Type: Agriculture

OS Page: 31

Line Number: 19

### Source Citation

Census Year: 1860; Census Place: Lancaster, South Carolina

### Source Information

Ancestry.com. *Selected U.S. Federal Census Non-Population Schedules, 1850-1880* [database on-line]. Provo, UT, USA: Ancestry.com Operations, Inc., 2010.

Original data: [View all sources.](#)

### Description

This database contains U.S. federal non-population schedules from 1850-1880 for the following states: California, Georgia, Illinois, Iowa, Kansas, Maine, Massachusetts, Michigan, Nebraska, New York, North Carolina, South Carolina, Texas, Virginia, and Washington Territory. Additional states will be added in the future. Non-population schedules contained in this database include: agriculture, industry/manufacturers, social statistics, and supplemental schedules. [Learn more...](#)

© 2015, Ancestry.com



## Malichi Adams in the 1860 United States Federal Census

|                       |                            |
|-----------------------|----------------------------|
| Name:                 | Malichi Adams              |
| Age in 1860:          | 34                         |
| Birth Year:           | abt 1826                   |
| Birthplace:           | South Carolina             |
| Home in 1860:         | Lancaster, South Carolina  |
| Gender:               | Male                       |
| Post Office:          | Hickory Head               |
| Value of real estate: | <a href="#">View image</a> |

|                    |                   |            |
|--------------------|-------------------|------------|
| Household Members: | <b>Name</b>       | <b>Age</b> |
|                    | Malichi Adams     | 34         |
|                    | Elisabeth C Adams | 33         |
|                    | John A Adams      | 7          |
|                    | Robt S Adams      | 6          |
|                    | William C Adams   | 3          |

### Source Citation

Year: 1860; Census Place: Lancaster, South Carolina; Roll: M653\_1221; Page: 201; Image: 405; Family History Library Film: 805221

### Source Information

Ancestry.com. 1860 United States Federal Census [database on-line]. Provo, UT, USA: Ancestry.com Operations, Inc., 2009. Images reproduced by FamilySearch.

Original data: 1860 U.S. census, population schedule. NARA microfilm publication M653, 1,438 rolls. Washington, D.C.: National Archives and Records Administration, n.d.

### Description

This database is an index to individuals enumerated in the 1860 United States Federal Census, the Eighth Census of the United States. Census takers recorded many details including each person's name, age as of the census day, sex, color; birthplace, occupation of males over age fifteen, and more. No relationships were shown between members of a household. Additionally, the names of those listed on the population schedule are linked to actual images of the 1860 Federal Census. [Learn more...](#)

© 2015, Ancestry.com



FIELD & STAFF, 22<sup>nd</sup> DIVISION

not accept any offers

| Names                | Rank       | Signature        |
|----------------------|------------|------------------|
| Abbey, Joseph        | Col.       | Dr. 5/18/62      |
| Woodlett, Stanton D. | LC- Col.   | Dr. 4/18/62      |
| Dantzer, Win. M.     | Col.       | H. June 1/62     |
| Fleming, David G.    | Col.       | H. July 30/62    |
| Bart, Wm. G.         | LC- Col.   |                  |
| Watkins, Mrs. W.     | W- LC-     | H. Sept. 14/62   |
| O'Bonnell, James     | L.C.       | R. June 20/62    |
| Stewart, James M.    | W-         | Cash? Oct. 16/62 |
| Hilton, Niel         | W-         | R. Feby. 19/63   |
| Adams, Cicco         | W-?        | Not Confirmed    |
| Rioni, James H.      | W-         | Temporary        |
| Sheld, James K.      | W-         |                  |
| Abbey, W. W.         | Surg.      | R. Oct. 14/62    |
| Fleming, Chas. E.    | Surg.      | Dr. Sept. 19/63  |
| Hill, L. S.          | det. Surg. |                  |
| Abbey, John B.       | A. S.      | Dr. Apr. 27/62   |
| Shaw, Thos. M.       | A. S.      |                  |
| Hill, Ed. J.         | Chap.      |                  |
| Hillman, Wm. C.      | W. C. S.   |                  |
| Taylor, G. A.        | Adj. G.    | Died             |
| Small, John A.       | Adj. G.    |                  |
| McNamee, John J.     | Adj. G.    | Red. Capt. 20/62 |
| Cooker, J. B.        | Adj. G.    | Disbanded        |
| Night, W. Pherson    | Adj. G.    | To Capt. rank    |
| Conroy, James B.     | Adj. G.    |                  |
| Katon, D. W.         | Eno.       |                  |

Co. E, 22<sup>d</sup> S.C. INF. Y.

| Names.              | Rank. | Disposition        |
|---------------------|-------|--------------------|
| - Hilton, Willie    | e.    | To Major           |
| * Arison, O. G.     | 1.-c. | R. Dec. 1863.      |
| * Shedd, J. N.      | 2.-c. | To Major           |
| + Belk, L. M.       | 2.-1. | R. June 24/63.     |
| * Funderburk, G. W. | 1.    |                    |
| - Small, James      | 2.    | R. May 5/62, comp. |
| + Hilton, W. B.     | 2.    | R. Jan 12/64.      |
| * Heath, A. W.      | 2.    |                    |

Indexed

**CAPTIONS  
AND RECORD OF EVENTS.**

(Field and Staff.)

22 SOUTH CAROLINA INF.

(Confederate.)

CARD NUMBERS.

|    |           |    |
|----|-----------|----|
| 1  | 149661480 | 20 |
| 2  | 1481      | 21 |
| 3  | 1482      | 22 |
| 4  | 1483      | 23 |
| 5  | 1484      | 24 |
| 6  | 1485      | 25 |
| 7  | 1486      | 26 |
| 8  |           | 27 |
| 9  |           | 28 |
| 10 |           | 29 |
| 11 |           | 30 |
| 12 |           | 31 |
| 13 |           | 32 |
| 14 |           | 33 |
| 15 |           | 34 |
| 16 |           | 35 |
| 17 |           | 36 |
| 18 |           | 37 |
| 19 |           | 38 |

See also \_\_\_\_\_







**CAPTIONS  
AND RECORD OF EVENTS.**

(Regimental.)

22 SOUTH CAROLINA INF.

(Confederate.)

CARD NUMBERS.

|    |          |    |
|----|----------|----|
| 1  | 49661581 | 20 |
| 2  |          | 21 |
| 3  |          | 22 |
| 4  |          | 23 |
| 5  |          | 24 |
| 6  |          | 25 |
| 7  |          | 26 |
| 8  |          | 27 |
| 9  |          | 28 |
| 10 |          | 29 |
| 11 |          | 30 |
| 12 |          | 31 |
| 13 |          | 32 |
| 14 |          | 33 |
| 15 |          | 34 |
| 16 |          | 35 |
| 17 |          | 36 |
| 18 |          | 37 |
| 19 |          | 38 |

See also \_\_\_\_\_

(Confederate.)

**Field & Staff, 22 Reg't South Carolina Infantry.**

---

**Field and Staff Muster Roll**

of the organization named above,  
for *Feb. 29 to Aug. 31*, 1864,  
shows station of Field and Staff,  
*Transferred me at  
Petersburg Va.*

RECORD OF EVENTS.

*H. D. Birnman*

(645b) Copied.









✓ <sup>29</sup>  
Adams Malachi  
Co. E, 22 South Carolina  
Infantry.

(Confederate.)

Private Private

CARD NUMBERS.

|    |          |    |
|----|----------|----|
| 1  | 49658333 | 20 |
| 2  | 8393     | 21 |
| 3  | 82122    | 22 |
| 4  | 8516     | 23 |
| 5  | 8582     | 24 |
| 6  | 8654     | 25 |
| 7  | 8752     | 26 |
| 8  | 5577     | 27 |
| 9  |          | 28 |
| 10 |          | 29 |
| 11 |          | 30 |
| 12 |          | 31 |
| 13 |          | 32 |
| 14 |          | 33 |
| 15 |          | 34 |
| 16 |          | 35 |
| 17 |          | 36 |
| 18 |          | 37 |
| 19 |          | 38 |

Number of medical cards herein 0

Number of personal papers herein 0

BOOK MARK: \_\_\_\_\_

See also \_\_\_\_\_

(Confederate.)  
*A* | **22** | **S. C.**

---

*Malachi Adams*  
*Priv.*, Co. *E*, 22 Reg't South Carolina Vols.

Appears on  
**Company Muster Roll**  
of the organization named above,  
for *Sept & Oct*, 186*5*.

Enlisted:  
When *Sept 1*, 186*5*.  
Where *Savannah Ga*  
By whom *Capt Winslow*  
Period *3 yrs at the war*

Last paid:  
By whom *never paid*  
To what time \_\_\_\_\_, 186*5*.

Present or absent *Present*

Remarks:  
\_\_\_\_\_  
\_\_\_\_\_  
\_\_\_\_\_  
\_\_\_\_\_  
\_\_\_\_\_

Book mark \_\_\_\_\_

\_\_\_\_\_  
*J. H. Johnson*  
\_\_\_\_\_  
(642) Copyist.

(Confederate)

*A* | **22** | **S. C.**

*Malachi Adams*  
Priv., Co. *E*, 22 Reg't South Carolina Vols.

Appears on  
**Company Muster Roll**  
of the organization named above,  
for *Nov & Dec*, 186*3*.

Enlisted:  
When *Sept 1*, 186*3*.  
Where *Savannah Ga*  
By whom *Capt. Winson*  
Period *3 yrs or the war*

Last paid:  
By whom *Capt. M. Mansel*  
To what time *Oct. 31*, 186*3*.

Present or absent *Present*

Remarks:

Book mark:

*J. H. [Signature]*  
(842) Copyist.

(Confederate.)

*A* | **22** | **S. C.**

*Malachi Adams*  
Sgt., Co. *E*, 22 Reg't South Carolina Vols.

Appears on  
**Company Muster Roll**  
of the organization named above,  
for *Jan & Feb*, 186*4*.

Enlisted:  
When *Sept 1*, 186*3*.  
Where *Savannah Ga.*  
By whom *Capt. Vinson*  
Period *3 yrs*

Last paid:  
By whom *Capt. Vinson*  
To what time *Dec. 31*, 186*3*.

Present or absent *Present*

Remarks:  
.....  
.....  
.....  
*\*Name appears in column of  
names Present Malachi  
Adams.*

Book mark: .....

*V. Vinson*

(642) Copyist.

(Confederate.)  
A 22 S. C.  
Malachi Adams  
Priv., Co. E, 22 Reg't South Carolina Vols.  
Appears on  
Company Muster Roll  
of the organization named above,  
for Feb 29 to June 30, 1864.  
Enlisted:  
When Sept 1, 1863.  
Where Savannah Ga.  
By whom Capt. Hinson  
Period 3 yrs.  
Last paid:  
By whom Capt. Hinson  
To what time Feb 29, 1864.  
Present or absent Present  
Remarks:  
Book mark:  
Hinson  
(642) Copyist.



(Confederate.)  
*A*      **22**      **S. C.**

*M. Adams*  
*Priv.*, Co. *E*, 22 Reg't South Carolina Vols.

Appears on  
**Company Muster Roll**  
of the organization named above,  
for *June 30 to Oct 31*, 1864.

Enlisted:  
When *Sept 1*, 1863.  
Where *Savannah Ga.*  
By whom *Capt. Hinson*  
Period *3 yrs.*

Last paid:  
By whom *Capt. Hinson*  
To what time *June 30*, 1864.

Present or absent *Present*

Remarks:  
*2 months leave - returned  
as instructed*

Book mark

(642) *J. H. Hinson* Copyist

(Confederate.)  
*A* | **22** | **S. C.**

*Malachi Adams*  
*Priv.*, Co. *E*, 22 Reg't South Carolina Vols.

Appears on  
**Company Muster Roll**  
of the organization named above,  
for *Nov & Dec*, 1864.

Enlisted:  
When *Sept 1*, 1864.  
Where *Savannah Ga*  
By whom *Capt. Hinson*  
Period *3 yrs or war*

Last paid:  
By whom *Capt. Houston*  
To what time *June 30*, 1864.

Present or absent *Present*

Remarks:

Book mark

*H. Hinson*  
(642) Copyist.

(Confederate.)  
*A* | **22** | **S. C.**

---

*M Adams*  
Pvt., Co. *E*, 22 Reg't South Carolina Vols.

Appears on  
**Company Muster Roll**  
of the organization named above,  
for *Jan & Feb*, 1865.

---

Enlisted:  
When *Sept. 1*, 1863.  
Where *Savannah Ga.*  
By whom *Capt. Hinson*  
Period *3 yrs*

---

Last paid:  
By whom *Capt. Houston*  
To what time *Aug. 31*, 1864.

---

Present or absent *Present*

Remarks:  
\_\_\_\_\_  
\_\_\_\_\_  
\_\_\_\_\_  
\_\_\_\_\_  
\_\_\_\_\_

---

Book mark: \_\_\_\_\_

---

*H. J. ...*  
(642) Copyist.



(CONFEDERATE.)

*A 22 S.C.*

*M. Adams*  
*1st. Co. 1st. Regt. S.C.*

Appears on a Register of  
**C. S. A. General Hospital,  
Farmville, Virginia.**

Complaint *Dysentery*

Admitted *June 20*, 186*4*.

Returned to duty *July 8*, 186*4*.

Deserted -----, 186 .

Discharged from service -----, 186 .

Sent to General Hospital -----, 186 .

Furloughed -----, 186 .

Died -----, 186 .

Remarks: -----  
-----  
-----  
-----  
-----  
-----  
-----  
-----

Confed. Arch., Chap. 6, File No. 41, page *181*

*C. Kline*

(635) ----- Copyist.

3448

(CONFEDERATE)

*A | 22 | S.C.*

*M. Adams*

*Regt. Co. E 22 Regt. S.C. Inf.*

Appears on a Register of

General Hospital,  
Petersburg, Va.

---

Complaint *Ch. Diarrhoea*

Admitted *May 25, 1864*

Returned to duty ..... 186 .

Deserted ..... 186 .

Discharged from service ..... 186 .

Furloughed ..... 186 .

Transferred ..... 186 .

Died ..... 186 .

Remarks: *Transfd to Farmville*  
*June 20*

---

Confed. Arch., Chap. 6, File No. 273, page *4*

*W. H. Collins*

(635) 2249 Copyist.









## M Adams in the 1870 United States Federal Census

| Name:                 | M Adams   |      |     |         |    |                 |    |            |    |              |    |               |    |              |   |             |   |             |   |            |   |               |    |
|-----------------------|---|------|-----|---------|----|-----------------|----|------------|----|--------------|----|---------------|----|--------------|---|-------------|---|-------------|---|------------|---|---------------|----|
| Age in 1870:          | 47  |      |     |         |    |                 |    |            |    |              |    |               |    |              |   |             |   |             |   |            |   |               |    |
| Birth Year:           | abt 1823  |      |     |         |    |                 |    |            |    |              |    |               |    |              |   |             |   |             |   |            |   |               |    |
| Birthplace:           | South Carolina  |      |     |         |    |                 |    |            |    |              |    |               |    |              |   |             |   |             |   |            |   |               |    |
| Home in 1870:         | Pleasant Hill, Lancaster, South Carolina  |      |     |         |    |                 |    |            |    |              |    |               |    |              |   |             |   |             |   |            |   |               |    |
| Race:                 | White   |      |     |         |    |                 |    |            |    |              |    |               |    |              |   |             |   |             |   |            |   |               |    |
| Gender:               | Male  |      |     |         |    |                 |    |            |    |              |    |               |    |              |   |             |   |             |   |            |   |               |    |
| Post Office:          | Pleasant Hill   |      |     |         |    |                 |    |            |    |              |    |               |    |              |   |             |   |             |   |            |   |               |    |
| Value of real estate: | <a href="#">View image</a>  |      |     |         |    |                 |    |            |    |              |    |               |    |              |   |             |   |             |   |            |   |               |    |
| Household Members:    | <table border="1"> <thead> <tr> <th>Name</th> <th>Age</th> </tr> </thead> <tbody> <tr> <td>M Adams</td> <td>47</td> </tr> <tr> <td>Elizabeth Adams</td> <td>38</td> </tr> <tr> <td>John Adams</td> <td>17</td> </tr> <tr> <td>Robert Adams</td> <td>15</td> </tr> <tr> <td>William Adams</td> <td>13</td> </tr> <tr> <td>Hannah Adams</td> <td>8</td> </tr> <tr> <td>Thena Adams</td> <td>5</td> </tr> <tr> <td>James Adams</td> <td>3</td> </tr> <tr> <td>Baby Adams</td> <td>1</td> </tr> <tr> <td>John Copeland</td> <td>13</td> </tr> </tbody> </table> | Name | Age | M Adams | 47 | Elizabeth Adams | 38 | John Adams | 17 | Robert Adams | 15 | William Adams | 13 | Hannah Adams | 8 | Thena Adams | 5 | James Adams | 3 | Baby Adams | 1 | John Copeland | 13 |
| Name                  | Age   |      |     |         |    |                 |    |            |    |              |    |               |    |              |   |             |   |             |   |            |   |               |    |
| M Adams               | 47  |      |     |         |    |                 |    |            |    |              |    |               |    |              |   |             |   |             |   |            |   |               |    |
| Elizabeth Adams       | 38  |      |     |         |    |                 |    |            |    |              |    |               |    |              |   |             |   |             |   |            |   |               |    |
| John Adams            | 17  |      |     |         |    |                 |    |            |    |              |    |               |    |              |   |             |   |             |   |            |   |               |    |
| Robert Adams          | 15  |      |     |         |    |                 |    |            |    |              |    |               |    |              |   |             |   |             |   |            |   |               |    |
| William Adams         | 13  |      |     |         |    |                 |    |            |    |              |    |               |    |              |   |             |   |             |   |            |   |               |    |
| Hannah Adams          | 8   |      |     |         |    |                 |    |            |    |              |    |               |    |              |   |             |   |             |   |            |   |               |    |
| Thena Adams           | 5   |      |     |         |    |                 |    |            |    |              |    |               |    |              |   |             |   |             |   |            |   |               |    |
| James Adams           | 3   |      |     |         |    |                 |    |            |    |              |    |               |    |              |   |             |   |             |   |            |   |               |    |
| Baby Adams            | 1   |      |     |         |    |                 |    |            |    |              |    |               |    |              |   |             |   |             |   |            |   |               |    |
| John Copeland         | 13  |      |     |         |    |                 |    |            |    |              |    |               |    |              |   |             |   |             |   |            |   |               |    |

### Source Citation

Year: 1870; Census Place: *Pleasant Hill, Lancaster, South Carolina*; Roll: *M593\_1500*; Page: 426A; Image: 263; Family History Library Film: 552999

### Source Information

Ancestry.com. *1870 United States Federal Census* [database on-line]. Provo, UT, USA: Ancestry.com Operations, Inc., 2009. Images reproduced by FamilySearch.

### Original data:

- 1870 U.S. census, population schedules. NARA microfilm publication M593, 1,761 rolls. Washington, D.C.: National Archives and Records Administration, n.d.
- Minnesota census schedules for 1870. NARA microfilm publication T132, 13 rolls. Washington, D.C.: National Archives and Records Administration, n.d.

### Description

This database is an index to individuals enumerated in the 1870 United States Federal Census, the Ninth Census of the United States. Census takers recorded many details including each person's name, age at last birthday, sex, color; birthplace, occupation, and more. No relationships were shown between members of a household. Additionally, the names of those listed on the population schedule are linked to actual images of the 1870 Federal Census. [Learn more...](#)



## Malchi A. Adams in the 1880 United States Federal Census

Name: Malchi A. Adams  
 Age: 56  
 Birth Year: abt 1824  
 Birthplace: South Carolina  
 Home in 1880: Flat Creek, Lancaster, South Carolina  
 Race: White  
 Gender: Male  
 Relation to Head of House: Self (Head)  
 Marital Status: Married  
 Spouse's Name: Elizabeth Adams  
 Father's Birthplace: South Carolina  
 Mother's Birthplace: South Carolina  
 Neighbors: [View others on page](#)  
 Occupation: Farmer  
 Cannot read/write: }  
 Blind: }  
 Deaf and Dumb: } [View image](#)  
 Otherwise disabled: }  
 Idiotic or insane: }

| Household Members: | Name              | Age |
|--------------------|-------------------|-----|
|                    | Malchi A. Adams   | 56  |
|                    | Elizabeth Adams   | 46  |
|                    | Robert F. Adams   | 26  |
|                    | Hannah E. Adams   | 20  |
|                    | Isabella L. Adams | 16  |
|                    | James L. Adams    | 13  |
|                    | Eady A. Adams     | 11  |
|                    | Mary A. Adams     | 9   |
|                    | Ellen L. Adams    | 8   |
|                    | Matilda A. Adams  | 3   |

### Source Citation

Year: 1880; Census Place: Flat Creek, Lancaster, South Carolina; Roll: 1232; Family History Film: 1255232; Page: 285D; Enumeration District: 079

### Source Information

# Malachi Adams in the U.S., Headstone Applications for Military Veterans, 1925-1963

Save Print Share

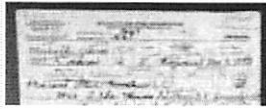

View

- Add alternate information
- Report issue

Name: Malachi Adams  
 Death Date: 1 Nov 1895  
 Cemetery: Pleasant Plain  
 Cemetery Location: Kershaw, South Carolina

Save



Provided in association with National Archives and Records Administration

### Suggested Records

- U.S., Find A Grave Index, 1600s-Current Malachi A. Adams
- 1870 United States Federal Census M Adams
- 1880 United States Federal Census Malchi A. Adams
- Selected U.S. Federal Census Non-Population Schedules, 1850-1880 Malichi Adams
- 1860 United States Federal Census Malichi Adams
- 1860 United States Federal Census Elisabeth C Adams

Show More

### Source Information

Ancestry.com. U.S., Headstone Applications for Military Veterans, 1925-1963 [database on-line]. Provo, UT, USA: Ancestry.com Operations, Inc., 2012.

Original data: Applications for Headstones for U.S. Military Veterans, 1925-1941. Microfilm publication M1916, 134 rolls. ARC ID: 596118. Records of the Office of the Quartermaster General, Record Group 92. National Archives at Washington, D.C.

Applications for Headstones, compiled 01/01/1925 - 06/30/1970, documenting the period ca. 1776 - 1970 ARC: 596118. Records of the Office of the Quartermaster General, 1774-1985, Record Group 92. National Archives and Records Administration, Washington, D.C.

### Description

These headstone applications can tell you a lot more than just name, rank, and serial number. [Learn more...](#)



Write a comment...

### Make a Connection

Find others who are researching Malachi Adams in Public Member Trees

Support Center

Ancestry Blog

Site Map

Gift Memberships

Careers

Visit our other sites: United States



Actions

- [Begin New Search](#)
- [Refine Last Search](#)
- [Cemetery Lookup](#)
- [Add Burial Records](#)
- [Help with Find A Grave](#)

- [Top Contributors](#)
- [Success Stories](#)
- [Discussion Forums](#)
- [Find A Grave Store](#)

[Log In](#)  
Advertisement

**brother**  
ImageCenter™  
ADS-2000  
High-Speed  
Desktop Scanner

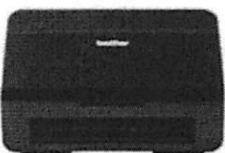

Buy Now >



# Malachi A. Adams

Memorial    Photos    Flowers    Share    Edit

[Learn about removing the ads from this memorial...](#)

[\[Add A Photo\]](#)

*One* *cfo*

WAR DEPARTMENT  
O. Q. M. G. Form No. 823  
Approved Aug. 12, 1915  
Revised May 18, 1961

**APPLICATION FOR HEADSTONE**  
(PLEASE MAKE OUT AND RETURN IN DUPLICATE)

Enlistment dates 1861    9-1-63  
Discharge dates 1865

**ORIGINAL**

|   |                   |   |   |  |
|---|-------------------|---|---|--|
| Name<br><u>Malachi Adams</u><br><u>M. A. Adams</u>                                | Rank<br><u>12</u> | Company<br><u>E</u>   | U. S. Regiment,<br>State Organization,<br>or Vessel<br><u>S.C.</u><br><u>Regiment</u> | Date of Death<br><u>Nov 1, 1895</u>                  |
| Name of Cemetery<br><u>Pleasant Plain Kershaw S.C.</u>                            |                   | Located in or near<br>City    State    Division    State    Emblem  |   | If World War Veteran<br>Christian<br>Habit<br>Symbol |
| To be shipped to<br><u>Mrs Tilda Hinson</u><br><small>(Name of consignee)</small> |                   | <u>Kershaw Southern R.R. - Lancaster, S.C.</u><br><small>(Give R. R. station, county, and State)</small>  |   |  |
| Whose post-office address is<br><u>Kershaw, S.C. Rte 3 - Box 89</u>               |                   | This application is for the UNMARKED grave of a veteran. It is understood the stone will be furnished and delivered at the railroad station or steamboat landing above indicated, at Government expense, freight prepaid. I hereby agree to promptly accept the headstone at destination, remove it and properly place same at decedent's grave at my expense. NO FEE SHOULD BE PAID IN CONNECTION WITH THIS APPLICATION. |   |  |
| DO NOT WRITE HERE   |                   | Address <u>Mrs Tilda Hinson</u><br><u>Kershaw, S.C. Route 3</u>   |   |  |
| To A. G. O. <u>SEP 25 1936</u>  |                   | Date <u>Sept 24, 1936</u>   |   |  |
| Ordered <u>TATE, GA. 26 JAN 1937</u>  |                   | Address <u>Kershaw, S.C. Route 3</u>  |   |  |
| B/L <u>1161668</u>  |                   | Date <u>Sept 24, 1936</u>   |   |  |
| Shipped <u>2-19-37</u>  |                   | Address <u>Kershaw, S.C. Route 3</u>  |   |  |

U.S., Headstone Applications for Military Veterans, 1925-1963 for Malachi Adams    Provided by: Catoe4

Image is scaled. Click image to open at full size.

Added by: [Catoe4](#)  
2/20/2014

Advertisement

## Vital Records Found For Malachi Adams in South Carolina



[2 Death Certificates](#)  
found for Malachi Adams



[16,345 Marriage Certificates](#)  
found for Malachi Adams



[12 Birth Certificates](#)  
found for Malachi Adams



[2,302 Divorce Certificates](#)  
found for Malachi Adams

**18,661 Vital Records for Malachi Adams**

Sponsored by [Ancestry](#)



## Malachi Adams in the Web: South Carolina, Find A Grave Index, 1729-2012

Name: Malachi Adams

Burial Place: Pleasant Plain, Lancaster County, South Carolina, USA

URL: <http://www.findagrave.com/cgi-...>

This record is not from Ancestry and will open in a new window. You may need to search for the record when the web page opens. For more information on web records, [click here](#).

You will need to log-in or register to save this record to your tree.

### Source Information

Ancestry.com. *Web: South Carolina, Find A Grave Index, 1729-2012* [database on-line]. Provo, UT, USA: Ancestry.com Operations, Inc., 2012.

Original data: *Find A Grave*. Find A Grave. <http://www.findagrave.com/cgi-bin/fg.cgi>: accessed 18 January 2013.

### Description

All data in this third-party database was obtained from Find a Grave. Ancestry.com does not support or make corrections or changes to the original database. [Learn more...](#)

© 2015, Ancestry.com

FIND A GRAVE



Actions

- [Begin New Search](#)
- [Refine Last Search](#)
- [Cemetery Lookup](#)
- [Add Burial Records](#)
- [Help with Find A Grave](#)

Find all **Adamses** in:

- [Pleasant Plain Baptist Church Cemetery](#)
- [Pleasant Plain](#)
- [Lancaster County](#)
- [South Carolina](#)
- [Find A Grave](#)

Top Contributors

- [Success Stories](#)
- [Discussion Forums](#)
- [Find A Grave Store](#)

Log In



Advertisement

# Search Millions of Original Source Documents



## Malachi A. Adams

Memorial   Photos   Flowers   Share   Edit

[Learn about sponsoring this memorial...](#)

Birth: unknown  
Death: Nov. 1, 1895

Inscription:  
CO E, 22 SC INF, CSA

Burial:  
[Pleasant Plain Baptist Church Cemetery](#)  
Pleasant Plain  
Lancaster County  
South Carolina, USA

Created by: [Find A Grave](#)  
Record added: Apr 20, 2010  
Find A Grave Memorial# 51407391

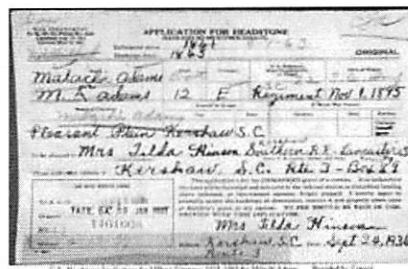

Added by: [Catoe4](#)

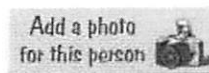

Photos may be scaled.  
Click on image for full size.

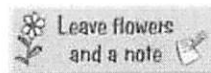

Advertisement

### Vital Records Found For Malachi Adams in South Carolina



[2 Death Certificates](#)  
found for Malachi Adams



[16,345 Marriage Certificates](#)  
found for Malachi Adams



[12 Birth Certificates](#)  
found for Malachi Adams



[2,302 Divorce Certificates](#)  
found for Malachi Adams

[18,661 Vital Records for Malachi Adams](#)

Sponsored by [Ancestry](#)

# Search Millions of Original Source Documents



First Name

Last Name

State ▼

Search now

# Malachi A. Adams in the U.S., Find A Grave Index, 1600s-Current

Save Print



Go to website

Add alternate information

Report issue

Name: Malachi A. Adams  
 Death Date: 1 Nov 1895  
 Cemetery: Pleasant Plain Baptist Church Cemetery  
 Burial or Cremation Place: Pleasant Plain, Lancaster County, South Carolina, USA  
 Headstone: N  
 URL: http://www.findagrave.com/cgi-...

Save

### Suggested Records

- U.S., Headstone Applications for Military Veterans, 1925-1963 Malachi Adams
- 1870 United States Federal Census M Adams
- 1880 United States Federal Census Malchi A. Adams
- Selected U.S. Federal Census Non-Population Schedules, 1850-1880 Malichi Adams
- 1860 United States Federal Census Malichi Adams
- 1860 United States Federal Census Elisabeth C Adams

Show More

Write a comment...

### Make a Connection

Find others who are researching Malachi A. Adams in Public Member Trees

Support Center

Ancestry Blog

Site Map

Gift Memberships

Careers

Visit our other sites: United States